

SPECIALIST RESEARCHERS

June 2004



Dr Michael Aliber

PhD, University of Wisconsin
IRRD – Public policy, micro-finance, land reform, poverty reduction and sustainable development, small-scale farmer development and monitoring and evaluation



Professor Yaw A. Amoateng

PhD, Brigham Young University
CYFD – Family sociology and demography



Mr Fabian Arends

BA Hons, University of South Africa
Diploma in Business Management,
University of Natal
HRD – Education management information systems, data collection, auditing, analysis and integration of quantitative and qualitative data, design of education indicators



Dr Azeem Badroodien

PhD, University of the Western Cape
HRD – Further education and training, enterprise and technical training and history of education



Dr Kristina Bentley

PhD, University of Manchester
D&G – Human rights, political thought, the rights of vulnerable persons and gender, and peacekeeping



Professor Arvin Bhana

PhD, University of Illinois
at Urbana-Champaign
CYFD – Adolescent development, risk-taking behaviour related to HIV/AIDS, substance abuse and other youth-related problem areas



Mr William Blankley

MSc, MBA, University of Cape Town
KM – Science and technology (S&T) policy analysis, S&T indicators, R&D and innovation surveys, strategic planning, feasibility studies and public understanding of science

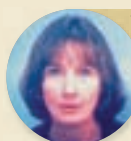

Dr Mignonne Breier

PhD, University of Cape Town
HRD – Higher education, adult education, recognition of prior learning, curriculum in HE and adult literacy

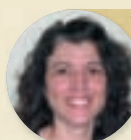

Dr Heather Brookes

PhD, Stanford University
CYFD – Anthropological linguistics, youth development, gender violence, gesture and masculinity



Dr Janet Cherry

PhD, Rhodes University
D&G – democratic theory and political participation, human rights and transitional justice, gender and development



Professor Linda Chisholm

PhD, University of the Witwatersrand
CYFD – Education policy and curriculum, socialisation, education and development and gender and education



Dr Nicolaas Claassen

DLit et Phil, Rand Afrikaans University
ATEE – Development of psychological tests and educational assessment



Mr Michael Cosser

MA, University of the Witwatersrand
HRD – Higher education, quality assurance, student tracer studies, SAQA and NQF, literary stylistics and discourse analysis



Ms Catherine Cross

MA, University of Michigan
IRRD – Rural and urban development, household economy and rural finance



Professor John Daniel

PhD, State University of New York
at Buffalo
D&G – Political economy, human rights and transitional justice

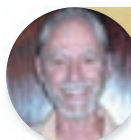

Professor Andy Dawes

MSc, University of Cape Town
CYFD – Intervention research, child abuse and violence against children



Mr Chris Desmond

MCom, University of Natal
CYFD – Economics of child care and HIV/AIDS impacts on education systems



Mr Phillip Dexter

M.Phil, University of Cape Town
SCI – Social fabric study/social cohesion, societies in transition and re-integrating the city

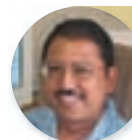

Dr Rubby Dhunpath

PhD, University of Durban-Westville
ATEE – Head of Language and Literacies Studies – Critical language literacies, multilingualism, organisational behaviour and identity, life history research and research ethics



Dr Scott Drimie

PhD, Cambridge University
IRRD – Regional land and rural development policies, food security and HIV/AIDS



Dr Rénette du Toit

DLit et Phil, Rand Afrikaans University
EPR – Career psychology, vocational identity, skills development and labour market analysis

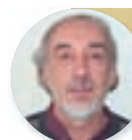

Dr Tony Emmett

PhD, University of the Witwatersrand
CYFD – Social and development issues, youth risk behaviour, crime prevention, disability and participatory development

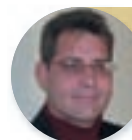

Dr Johan Erasmus

DPhil, University of Potchefstroom
EPR – Labour market research and skills development

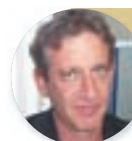

Professor Melvyn Freeman

MA, University of the Witwatersrand
SAHA – Mental health aspects of HIV/AIDS, mental health policy and prevention and health promotion



Dr Jeanne Gamble

PhD, University of Cape Town
HRD – Further education and training policy, curriculum and knowledge issues and interface between further and higher education



Mr Adrian Hadland

MLitt, Oxford University
SCI – Media and society, democracy, governance and political economy



Dr Gerard Hagg

DLit et Phil, University of South Africa
SCI – Infrastructure development in the arts sector, community participation in development, community water supply and arts service delivery



Mrs Elsje Hall

MA, Rand Afrikaans University
EEPR – Sector skills analysis, impact of HIV/AIDS on the workplace, labour market trends and workforce needs



Dr David Hemson

PhD, University of Warwick
IRRD – Public service delivery, social issues and policy impact assessment

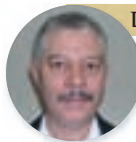

Dr Gregory Houston

DPhil, University of Natal
D&G – Political history, democracy and governance

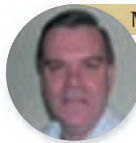

Mr Richard Humphries

MA, Rhodes University
IRRD – Sub-national government and public policy-making dynamics



Dr Mbithi wa Kivilu

DPhil, University of Alberta
SAMM – Educational and psychological assessment, data management, statistical analysis and modelling



Ms Sharon Kleintjies

MA, University of Cape Town
SAHA – Mental health, intellectual and mental disability and substance abuse



Dr Pieter Kok

PhD, University of Pretoria
IRRD – Regional human resource flows



Dr Glenda Kruss

DPhil, University of Ulster
HRD – Higher education policy and responsiveness and change

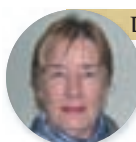

Dr Jane Kvalsvig

PhD, University of Natal
CYFD – Early child development, problems of children living in poverty: nutrition, parasite infections and early education

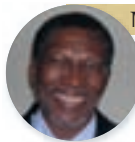

Mr Moeketsi Letseka

MEd, University of the Witwatersrand
HRD – Higher education

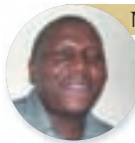

Mr Mahlubi Mabizela

MEd, University of the Western Cape
HRD – Public and private higher education, comparative higher education, higher education policy and human resource development



Dr John Mafunisa

DAdmin, University of Pretoria
D&G – Public administration ethics, professionalism in the public sector, organisational development, performance management in the public sector and leadership and governance



Ms Kgobate Magome

MSc, Colorado State University
SAHA – HIV/AIDS policy-making and implementation in the public sector, HIV/AIDS core-streaming, multilateral and cross-sectoral workplace interventions and programme design and management



Dr Monde Makiwane

DPhil, University of the Witwatersrand
CYFD – Social science research, using quantitative and demographic techniques



Dr Kealeboga Maphunye

DPhil, University of Essex
D&G – Bureaucratic reform, gender and human rights issues in public sector human resource management and African politics



Mr Kgabo Masehela

MEd in Science Education,
Rhodes University
ATEE – Project management, evaluation research and assessment theory

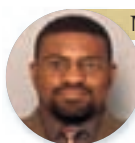

Mr Xola Mati

MA, University of Stellenbosch
ATEE – Language policy, planning and implementation strategies in education



Ms Marina Mayer

M.Com (Economics), University of the Witwatersrand
Development economics, project management, trade policy, industrial development, employment, restructuring and regional economic development



Mrs Ntombizodwa Mbelle

MA ELT, Thames Valley University,
MPH, Medical University of South Africa
SAHA – Project & finance management, project planning, tracking and reporting and evaluations

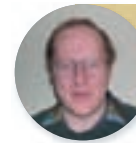

Dr Simon McGrath

PhD, University of Edinburgh
HRD – Education and training policy, vocational education and training, skills development in SMMEs and aid policy and practice



Professor Simphiwe Mini

PhD, University of Fort Hare
IRRD – Land and agrarian reforms, poverty and food security issues, environmental impact assessment and sustainable development



Ms Percy Moleke

MA (Economics), Georgia State University
EEPR – Labour market analysis, education and work and labour market training/skills development



Dr Sagren Moodley

PhD, University of Stellenbosch
KM – Information and communication technologies (ICTs) for development, electronic government, ICTs and public policy



Dr Seán Morrow

DPhil, University of Sussex
D&G – Liberation movements in South and southern Africa and their impact on contemporary society, NGOs/civil society, and changing education in South Africa

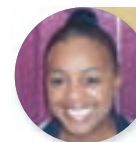

Dr Thabang Mosala

PhD, University of Natal
SAHA – Human parasites of medical importance, geohelminths endemicity and transmission patterns in slums, human gastro-intestinal parasite epidemiology and public health



Ms Sanusha Naidu

MA, Staffordshire University
IRRD – Globalisation and democratisation research and the political economy of Africa

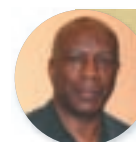

Dr Mokubung Nkomo

Ed.D, University of Massachusetts
ATEE – International and comparative education, education management, education policy and school reform



Dr Andrew Paterson

PhD, University of Cape Town
HRD – ICT applications in education, higher education links to regional technology clusters, rural education and EMIS



Dr Marlene Roefs

PhD, University of Amsterdam
SAMM – Public participation, political transformation, local governance, public opinion and methodology



Dr Eric Udjo

PhD, University of London
SAHA – Demographic analysis and HIV/AIDS impact modeling



Dr Sulochini Pather

PhD, Canterbury Christ Church University College, UK
KM – Sustainable inclusive education development in South Africa, rural education, research methodology, evaluation and curriculum policy development



Dr Stephen Rule

PhD, University of the Witwatersrand
SAMM – Quantitative and qualitative surveys, elections, social development and public opinion

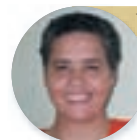

Ms Heidi van Rooyen

MA, University of Durban-Westville
CYFD – HIV/AIDS risk behaviours and interventions, voluntary counselling and testing and ethics of working in developing countries



Professor Karl Peltzer

PhD, University of Hanover
DrHabil, University of Klagenfurt
SAHA – Social aspects of public health, health behaviour, behavioural health, psychology applied to health and culture and health



Dr James Sakwa

PhD, University of Pretoria
SCI – Comparative genomics and molecular evaluation



Mr Johan van Zyl

BA Hons, University of Pretoria
IRRD – Analytical demography, field surveys and data analysis



Professor Inge Petersen

PhD, University of Cape Town
CYFD – Risk reduction related to HIV/AIDS and sexual violence



Ms Marguerite Schneider

MA, Reading University, UK
CYFD – Disability and health and development and poverty in relation to disability



Ms Jocelyn Vass

MA, University of Manchester
EEPR – HIV/AIDS impact on economic sectors and labour markets, workplace restructuring and survey data analysis

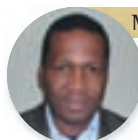

Mr Makola Phurutse

MEd, University of the Witwatersrand
ATEE – School reform and educational change



Professor John Seager

PhD, University of Wales
SAHA – Human development and health



Ms Mariette Visser

BA Hons, University of Pretoria
HRD – Land and agrarian reform, information systems, education indicators and data analysis



Professor Cheryl Potgieter

PhD, University of the Western Cape
CYFD and Head of the Gender Unit – gender and transformation in higher education, gender and transport, gender, race and sexuality, gender and HIV/AIDS and all policy issues regarding gender



Professor Leickness Simbayi

DPhil, University of Sussex
SAHA – Biological aspects of psychology, applied health psychology and HIV/AIDS and traditional healing



Dr Cheryl Walker

DLitt, University of Natal
IRRD – Land and agrarian reform, social policy, gender studies and gender policy



Dr Cas Prinsloo

DLitt et Phil (Psychology), University of South Africa
ATEE – Assessment theory, education evaluation, factors influencing school functioning and learner performance, psychometrics and research methodology



Dr Donald Skinner

DPhil, University of Cape Town
SAHA – Social aspects of HIV/AIDS, social and clinical psychology, qualitative research and intervention research



Dr Ingrid Woolard

PhD, University of Cape Town
EEPR – labour market dynamics, social security and poverty and inequality



Ms Sharmla Rama

MA, University of Natal
CYFD – Child monitoring, school transport systems and early childhood education

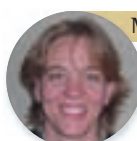

Mrs Jaré Struwig

MA, University of Pretoria
SAMM – Surveys and research methodologies



Mr Jeff Zingel

MSc, Economics University College (UCL) London
D&G – Governance, local government and delivery, commonage and small town development, land reform and farm labour-DPLG research co-ordination

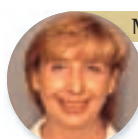

Ms Maxine Reitzes

MA, University of Sussex
D&G – Civil society, migration and local governance social transformation

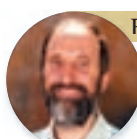

Professor Leslie Swartz

PhD, University of Cape Town
CYFD – Disability studies, culture and mental health, community psychology, psychodynamics and health care and infant mental health



Mr Khangelani Zuma

MSc, Limburgs University
SAMM – Statistics, Bayesian simulation methods and modelling infectious diseases and HIV/AIDS